

Matchcode For GoldMine

Matchcode is now available for seamless integration into GoldMine to ensure that your database is populated with accurate contact and address information. This new version of Matchcode is designed to work in conjunction with GoldMine contact database.

Through the Windows DDE (Dynamic Data Exchange), Matchcode is able to retrieve contact information from GoldMine, and to subsequently update the GoldMine database with a verified address and postcode. Verification is achieved by matching an address and/or postcode against the Royal Mail's Postcode Address File (PAF). Matchcode for GoldMine returns all the elements of an address including the organisation name from a partial address or postcode.

FEATURES AND BENEFITS

Matchcode For GoldMine:

- Contains a new, simplified and user-friendly Windows interface.
- Returns a full postal address from a partial address or postcode.
- Contains a new partial postcode search option.
- Contains a 'new for old' automatic postcode update facility.
- Ensures consistent formatting of addresses for database storage and export into GoldMine.
- Contains the Royal Mail Postcode Address File of 26 million addresses.
- Fully integrated into GoldMine - It is compatible with GoldMine 4.0, GoldMine Enterprise, GoldMine 5.0, GoldMine 6.0 and GoldMine FrontOffice (Sales & Marketing).
- Has been fully tested on dBase, Oracle 7.3, Oracle 8i, Interbase 4.5, MS SQL 6.5 and MS SQL 7.
- Supports Names data and Commercial data.

TECHNICAL FEATURES

- Runs on Windows 95, 98, 2000, Me and NT4.
- Quarterly database updates.

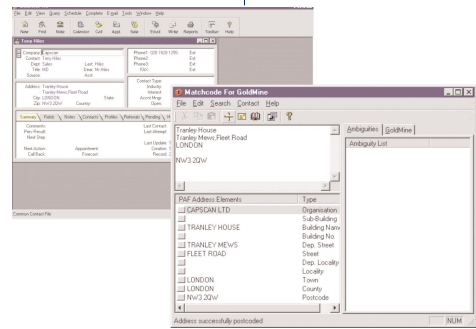

Matchcode for GoldMine returns a full postal address from a partial address or postcode.

For further information on our full range of products and services, please call Capscan on:
020 7428 1255

Alternatively please visit our website at:
www.capscan.com

or email:
enquiries@capscan.com